

CRESCENTA VALLEY CHAMBER OF COMMERCE HOMETOWN COUNTRY FAIR

SATURDAY APRIL 17, 2010
10am to 6pm

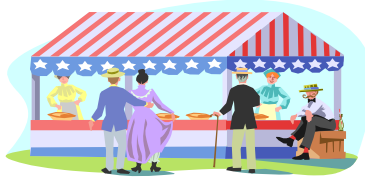

Crescenta Valley Park
3901 Dunsmore Ave.
La Crescenta

APPLICATIONS ARE NOW BEING TAKEN FOR CRAFTERS & VENDORS

A 10 x 10 ft. space will be provided for crafter and vendor booths for \$50.00 on a first come basis. You need to bring your own set-up as space does not include a structure or electricity. If rentals are needed, we suggest local rental companies, Bonners Rentals 818-951-9117, or Sir Michael's 323-225-5466. Set up begins at 7:30 am Saturday, with all booths in place no later than **9:30 am**. You may unload your merchandise in the park, but due to safety reasons, all vehicles need to be off the grass by 9:30 am, and are not allowed back on until after the fair ends at 6:00 pm. **Teardown of booth before 6 pm is prohibited.** Vehicles may enter the 2nd driveway south of Honolulu Ave. on Dunsmore Ave. for unloading. All left-over merchandise is to be cleaned up.

This community event is held at Crescenta Valley Park, 3901 Dunsmore Ave., La Crescenta. No alcoholic beverages are allowed on park grounds. Crescenta Valley Chamber has the right to restrict the type of merchandise sold. For your protection, in case of rain or an unforeseen Act of Nature on the day of the fair, the event will be cancelled and no refund can be made due to non-refundable costs to the chamber. There will be no rescheduled date.

Application deadline is April 2, 2010. Full payment must be received by that time.

RETURN TO / check payable to: *Crescenta Valley Chamber of Commerce*
3131 Foothill Blvd., Unit D, La Crescenta, CA, 91214
818.248.4957 Fax 818.248.9625
www.lacrescenta.org crescentachamber@aol.com

BUSINESS NAME: _____

CONTACT NAME: _____

ADDRESS _____

CITY _____ ZIP _____

TELEPHONE _____ FAX _____

EMAIL ADDRESS: _____

PRODUCT SOLD _____

AMOUNT ENCLOSED: \$ _____ circle one: CASH / CHECK # _____ / CREDIT CARD:

VISA/MASTERCARD _____ EXP. DATE _____